

Sonate Nr. 6

C-Dur op. 24, Nr. 6

藏書
宋世彬

FRANÇOIS DEVIENNE

(1759-1803)

Continuo: J. E. Dähler

I.

Allegro Moderato

*) Im Erstdruck C

17

6 6# 6 4 3 6# 5b

21

7 6 6 7 6 6 6 6 5 4 # 6 # -

25

6 6 6 6 5 6

29

6 6 6 6 4 # 6 6 6 6 #

mf

mf

ACC.1076

33

mf

3

6 6# 6 6 6 6 6# 6# 6 5_b 6 4 7 # 6 6 6 6

37

cresc.

cresc.

f

6 6 6 6 6 6 6# 5 6 6 4 #

41

f

f

#

45

p espress.

p

6 # 9 8

49

mp

6 5 6 4 # # 6

53

cresc. *f*

6 6 6

57

p

6 6 4 # #

60

6 6 6# 6 b 6 #

64

7 6 6 6 4 3

68

6 5

71

6 6# 6 6 6 6 4 3

75

6 6 6 6 6 6 6 6b 6 7 5

83

f *tr*

f

7

Adagio

Adagio

p con espress.

legato

6 6 4 6 6 6 6 6 6

7

tr

6

6 4 3

6

6

11

9 8 6 6# 6 6 6 $\frac{4}{2}$ 6

15

4 - 6 6 \flat 6 \flat - - 6 6 \flat

19

6 5 7 \flat

cresc.

21

6 5 6 6 6 6 6 \flat 9 8

cresc.

25

p *cresc.*

6 \flat 6 6 4 \flat 2 6 6 9 8 3 6 \sharp 6 6 \sharp

30

7 6 6 6 6 4 6 6 4 5 \sharp 6

34

6 6 6 6 4 6 4 - - -

37

p *p* *tr*

6 6 6

40

cresc.

cresc.

6 5b 2# 3 6 6 6

43

tr

dim.

dim.

6 4 3 9 4 8 3

III.

Rondeau poco moderato

f

f

6 6 6 6 2 6 6

f

f

6 6 6 6 2 6 6

10

6 6# 7 6# 6 6

14

7 6 6 # 7 2# 7# 8 3 6

18

6 6 6 6 4 # 7 # 6 5 4 2

22

6 6 # # 6 4 2 6 6 6

25

f *p* *p* *p*

6 # 6

29

cresc. *cresc.*

6 # 7 2# 6

33

f *tr* *f* *f*

6 5# 7 6# # # 6# 6

37

p *p* *p* *p*

6# 6 6 # 6# 6

41

cresc.

cresc.

6# 6 7b

44

mf

mf

6 6 6 6 4/2 6 6

47

f

f

6 6 6 6/5 6 4/2 6

50

Mineur

p *ma espress.*

p

6 6/4 6 6 2#

54

57

60

63

66

espress.

p

6 5 6 6# 6 5

69

6 5 6 6 6 b 6

73

4# 2 6 6b 6 6 #

75

mf espress.

6# 4# 2 6 6 4 6

78

81

85

88

Sonate Nr. 6

C-Dur op. 24, Nr. 6

藏書
宋世彬

FRANÇOIS DEVIENNE
(1759-1803)

Continuo: J. E. Dähler

Allegro Moderato

I.

11

19

28

36

43

53

63

72

80

*) Im Erstdruck C

Adagio

II.

8

15

22

29 *cresc.*

35

40

III.

Rondeau poco moderato

6

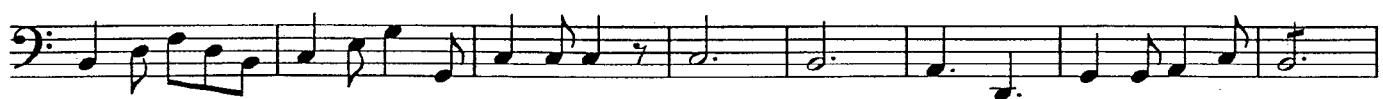

14

22

3

28

34

41

48

Mineur

54

61

68

74

80

86

