

Sonate Nr. 2

Opus 24/II

François Devienne
(1759-1803)

Herausgeber: Jörg Ewald Dähler

Allegro maestoso

藏書
宋世彬

Fagott

Klavier

4

8

12

17

17

p

p

6 6 # 6 9 6 2

7 4# 2 4#

22

22

6 7 6# # 7 4 # 6 6

2 4#

26

26

f

6 6 6 # #

30

30

legato

2# 6 6# # 6 6

2# 6 6 6 6 6 #

6 6 6 *p*

6 *f* 6 6 6

6/4 7#/4/2 7#/4/2 7#/4/2

50

55

59

63

67

71

75

80

80

cresc.

6 6 6 6 6 6 4 2

83

83

7 6 6 5 4 3 6 5

87

87

6 6 6 6 4 # 6

91

91

4 6 7 # 6 b 6 6 7 4 2

95

6 6

98

6 4 6 7 6 6 4 2

102

6 7 4 2 6

105

6

Adagio

Measures 6-11 of the musical score. The piano part features more complex chords and arpeggios. Fingerings are indicated by numbers 1-5 below the notes.

Measures 12-17 of the musical score. The piano part continues with intricate chordal textures. Fingerings are indicated by numbers 1-5 below the notes.

Measures 18-22 of the musical score. The piano part concludes with sustained chords and a final melodic phrase. Fingerings are indicated by numbers 1-5 below the notes.

24

6 4 2
7 6
b
6 4 2b
b 6 5b 4b 3
6 5
6 4 2

30

6 6
7 6
6 5 4 3
2 6
7 6 6 7 6

36

6 5 4
2
7 6 6
7 6 4
7b 6 5 4 2
6

41

7 6 6 3
4
6 5 6 6 6 4 4 3
9 3
4

Rondeau moderato

21

3 4# 2 6 6 6 6 6 5 4 #

26

6 4

31

6

36

6 # 6 6 6 6 # 6

41

6 6 6 # 7 6 6 7 # 6

46

4# 2 6 4# 2 6 4# 2 6 4# 2

p

51

6 6 6 6 5 4 2

p

55

6 7 6 # 4 2

f

f

6 6# 7 #

63

6 6 6# 6 6 6 6# 6 4 #

67

espr.

7 6 6 6

71

6 6 # 6

76

76

77

78

79

6

4

6

4

80

80

81

82

83

6

6

6

4

6

6

4

6

4

84

84

85

86

87

6

6

6

6

5

4

2

88

88

89

90

91

6

7

6

6

6

Bass

Sonate Nr. 2

Opus 24/II

François Devienne
(1759-1803)

Herausgeber: Jörg Ewald Dähler

Allegro maestoso

藏書
宋世彬

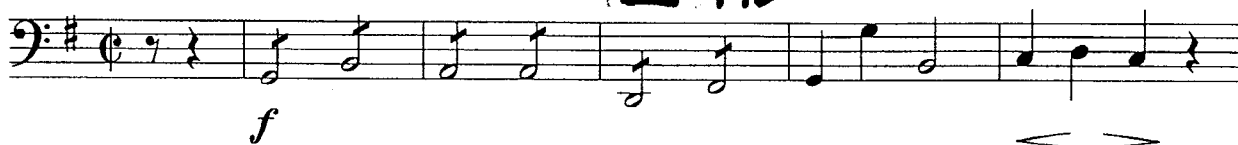

6

13

19

24

30

34

40

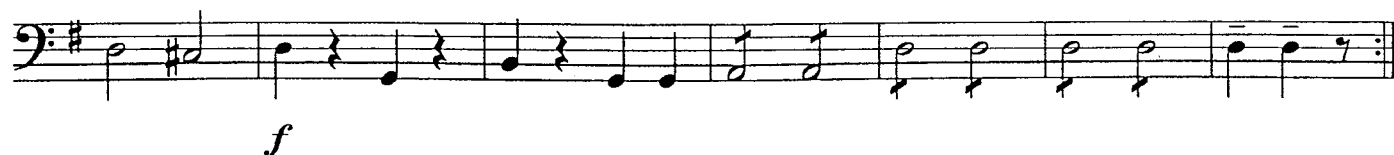

Bass

Bass

Adagio

6

14

22

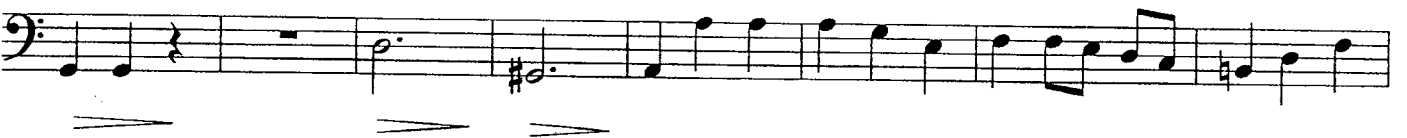

30

39

Rondeau moderato

7

14

Bass

22

30

37

44

51

59

Mineur

67

76

84

