

# Sonate Nr. 1

C-Dur op. 24, 1

藏書  
宋世彬

FRANÇOIS DEVIENNE  
(1759-1803)

Herausgeber: J. E. Dähler

**Allegro**

Sheet music for **Fagott** (Bassoon) and **Klavier** (Piano).

Measure numbers 4, 8, 11 are indicated at the start of each system. Fingering numbers (6, 5, 4, 3, 7, 6) are provided for the piano part.

15

3

6 # 6 6 5

19

*f marcato* *p* *f*

6 4 #

23

*tr* *f*

6 6 6 6

27

*tr* *p dolce* *p dolce* *p dolce*

6 6 4 # 6b 4 2 6 5

31

*pizz.*

*espress.*

6 6<sup>#</sup><sub>4/3</sub> 4 # b 6<sup>b</sup> 6<sub>5</sub>

35

*f*

*f*

b # b 6 # 6 6 7 #

38

*p*

*cresc.*

*p*

*cresc.*

6 # 6 6 # 6<sup>#</sup>

41

*tr*

*p*

*p*

*p*

6 6<sub>4</sub> # 6 # 6

44

*f*

6 7 # 6 # 6 6 7 #

47

*tr*

6# 6 6/4 #

50

*f*

2

6/4 6

53

*tr*

# # 6 6 6

56

59

63

66

69

69

6 4# 2

6 6

72

72

*f* *p cantabile*

*cantabile*  
*legato*

6 6 6 b

76

76

*cantabile*  
*legato*

2 b 6 6 b 4 3 b 6b 5

80

80

*cresc.* *f*

*cresc.* *f*

6b 6 b 6 b 4 7 6

83

87

90

93

## Adagio

16

20

24

28

31

6 6 6 5 6 4 2

35

6 6 5 6 4 7 6 4 4

39

6 4 4 6

43

6 4 4 4 7 4 4

## Menuet avec des variations

## Ire Variation un poco piu mosso

17

*mf*

6 6 6

21

6 64 7<sup>#</sup>

25

$\frac{4}{2}$  6 6 4  $\frac{6}{4}$  6

29

6 6  $\frac{6}{4}$  7  $\frac{7}{4}$   $\frac{6}{4}$

## 2e. Variation scherzando

33

37

41

45

## 49 3e. Variation risoluto

Measures 53-56 of the musical score. The system includes a vocal line and a piano accompaniment. Fingering numbers are indicated below the piano part: ♭, 6, ♭, 6 4, 7 ♯, 7 ♯ 4, and 6.

Measures 57-60 of the musical score. The system includes a vocal line and a piano accompaniment. Fingering numbers are indicated below the piano part: 4 2, 6, 6, ♭, 6, 6 5, ♭, and 6 4.

Measures 61-64 of the musical score. The system includes a vocal line and a piano accompaniment. Fingering numbers are indicated below the piano part: 6, ♭, 6, 6 4, 5, 7 4, and 8.

Basso

Sonate Nr. 1

C-Dur op. 24, 1

藏書  
宋世彬

FRANÇOIS DEVIENNE  
(1759-1803)

Herausgeber: J. E. Dähler

Allegro

5

10

15

21

26

30

34

39

*f*

*mp*

*mf*

*p*

*f*

*p dolce*

*f*

*p*

*cresc.*

*p*

# Basso

44

49

53

57

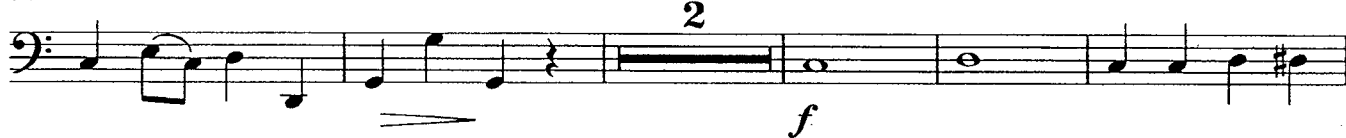

64

72

76

80

85

91

Basso

Adagio

## Basso

## Menuet avec des variations

6

11

17 **1re Variation** un poco piu mosso

25

31

## 2e. Variation *scherzando*

38

46

### 3e. Variation

53

59

